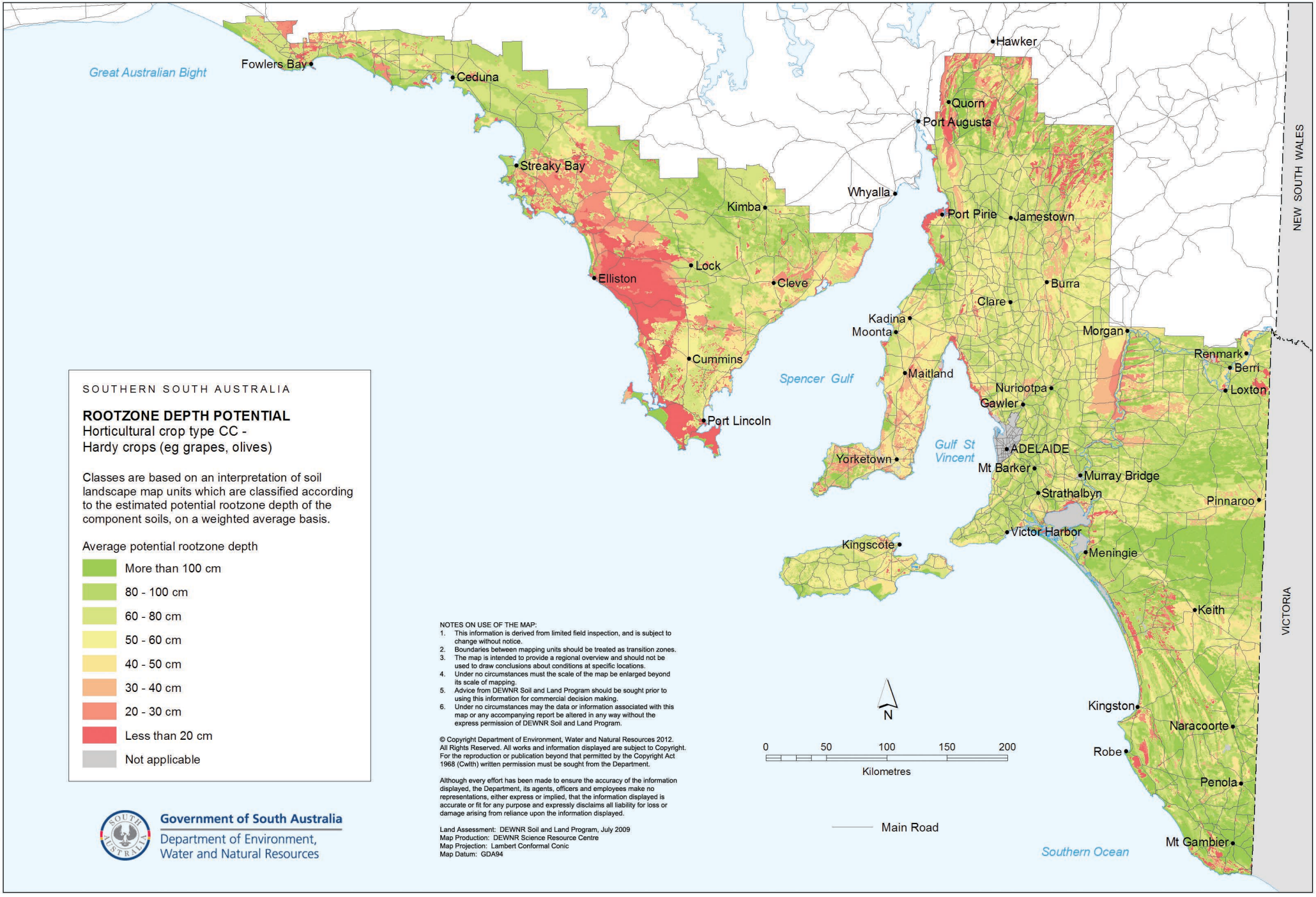

SOUTHERN SOUTH AUSTRALIA

ROOTZONE DEPTH POTENTIAL
Horticultural crop type CC -
Hardy crops (eg grapes, olives)

Classes are based on an interpretation of soil landscape map units which are classified according to the estimated potential rootzone depth of the component soils, on a weighted average basis.

Average potential rootzone depth

- More than 100 cm
- 80 - 100 cm
- 60 - 80 cm
- 50 - 60 cm
- 40 - 50 cm
- 30 - 40 cm
- 20 - 30 cm
- Less than 20 cm
- Not applicable

NOTES ON USE OF THE MAP:

1. This information is derived from limited field inspection, and is subject to change without notice.
2. Boundaries between mapping units should be treated as transition zones.
3. The map is intended to provide a regional overview and should not be used to draw conclusions about conditions at specific locations.
4. Under no circumstances must the scale of the map be enlarged beyond its scale of mapping.
5. Advice from DEWNR Soil and Land Program should be sought prior to using this information for commercial decision making.
6. Under no circumstances may the data or information associated with this map or any accompanying report be altered in any way without the express permission of DEWNR Soil and Land Program.

© Copyright Department of Environment, Water and Natural Resources 2012. All Rights Reserved. All works and information displayed are subject to Copyright. For the reproduction or publication beyond that permitted by the Copyright Act 1968 (Cwlth) written permission must be sought from the Department.

Although every effort has been made to ensure the accuracy of the information displayed, the Department, its agents, officers and employees make no representations, either express or implied, that the information displayed is accurate or fit for any purpose and expressly disclaims all liability for loss or damage arising from reliance upon the information displayed.

Land Assessment: DEWNR Soil and Land Program, July 2009
Map Production: DEWNR Science Resource Centre
Map Projection: Lambert Conformal Conic
Map Datum: GDA94

Government of South Australia
Department of Environment, Water and Natural Resources