

SOUTH AUSTRALIAN HERITAGE ACT, 1978-1980

DESIGNATION OF STATE HERITAGE AREAS

Where the Minister considers that an area of land is part of the physical, social or cultural heritage of the State and that it has significant aesthetic, historical or cultural interest, then the Minister may designate that area of land as a State Heritage Area.

Pursuant to the provisions of Section 13 of the South Australian Heritage Act, 1978-1980, I, Robert John Gregory, Acting Minister for Environment and Planning and Minister for the time being administering the said Act, hereby designate the areas defined and shown in The Schedules as State Heritage Areas

THE SCHEDULE

All that land being sections B, C, 857, 241, 591, 242, 220, 373, 391, 90, 892 and 894, part sections BK853, the eastern portion of sections 855 and 856, the western portion of section 478, the southern portion of sections 239 and 851, allotments 20, 21, 22, 23, 25, 26 and 32 in part sections 854 and 855 of deposited plan 11278, allotments 15, 16, 17, 18, 19, 27 and 28 in part section 855 of deposited plan 11277, part allotment 6 of part section 851, the north-eastern portion of section 10, the northern portion of sections 11 and 13, and the north-western portion of section 14, hundred of Blanche, County of Grey.



Mt Gambler Volcanic Complex
State Heritage Area

THE SCHEDULE

All that part of the area of the District Council of Port MacDonnell bounded as follows:

All that land being sections 424, 456, 425, 429, 347, 348, 345, 141, 109, 784, 108, 107, 807, 808, 688, 812 and 813, the south-western portion of section 61, section 2 of filed plan 3114 and sections 3 and 4 of filed plan 13578, hundred of MacDonnell, county of Grey.

All that land being 50 metres from the centre of the Blowhole in section 67, hundred of MacDonnell, county of Grey.

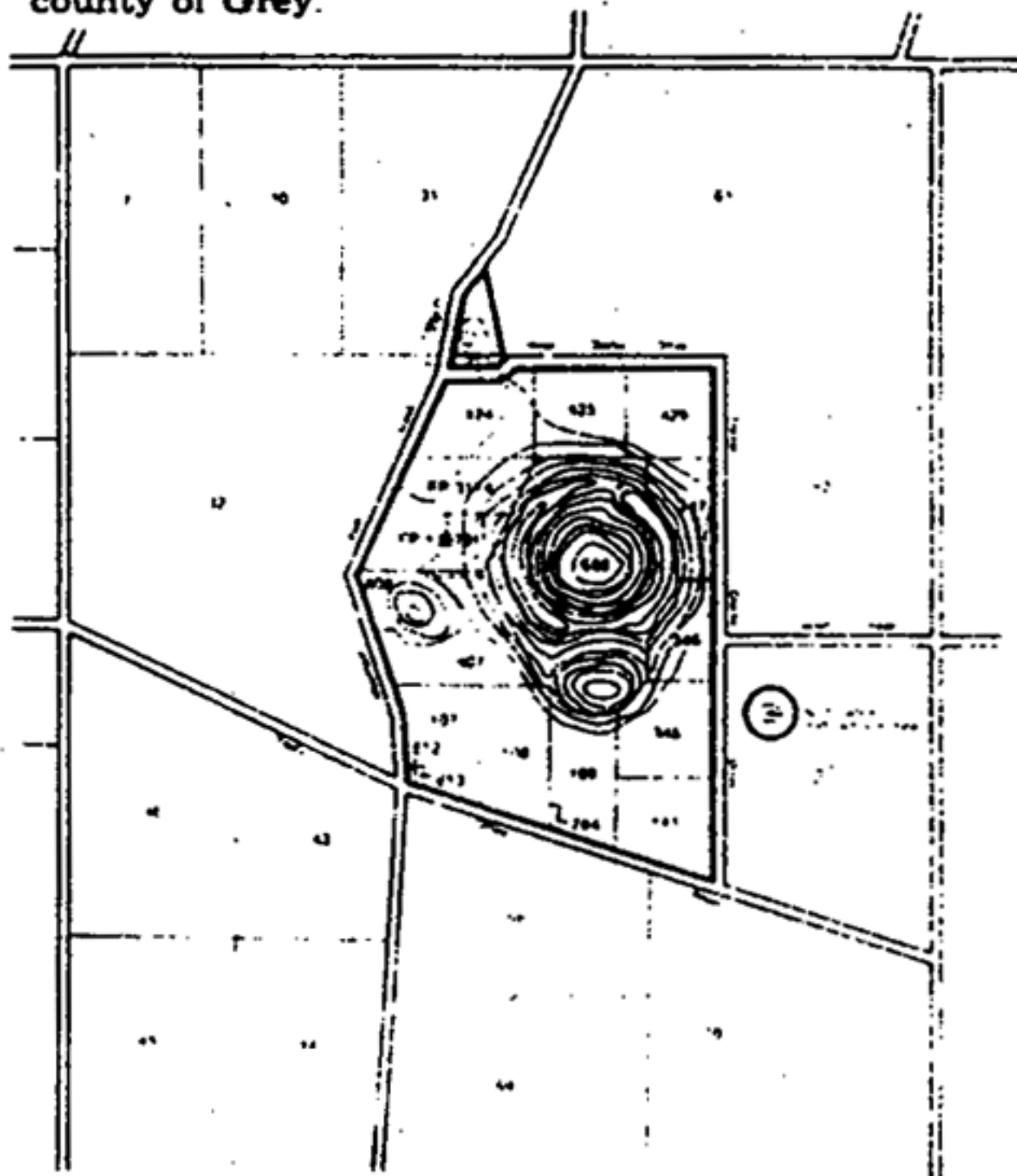

State Heritage Boundary

Geological Monument

Mt Schank State Heritage Area

Dated at Adelaide, June 4, 1992.

R. J. GREGORY, M.P.
Acting Minister for Environment and Planning.

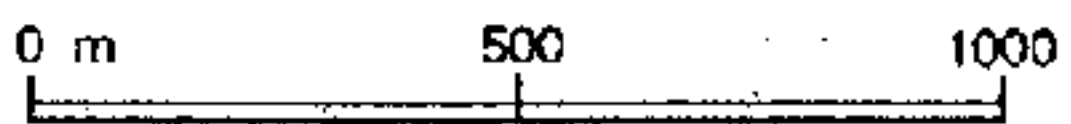
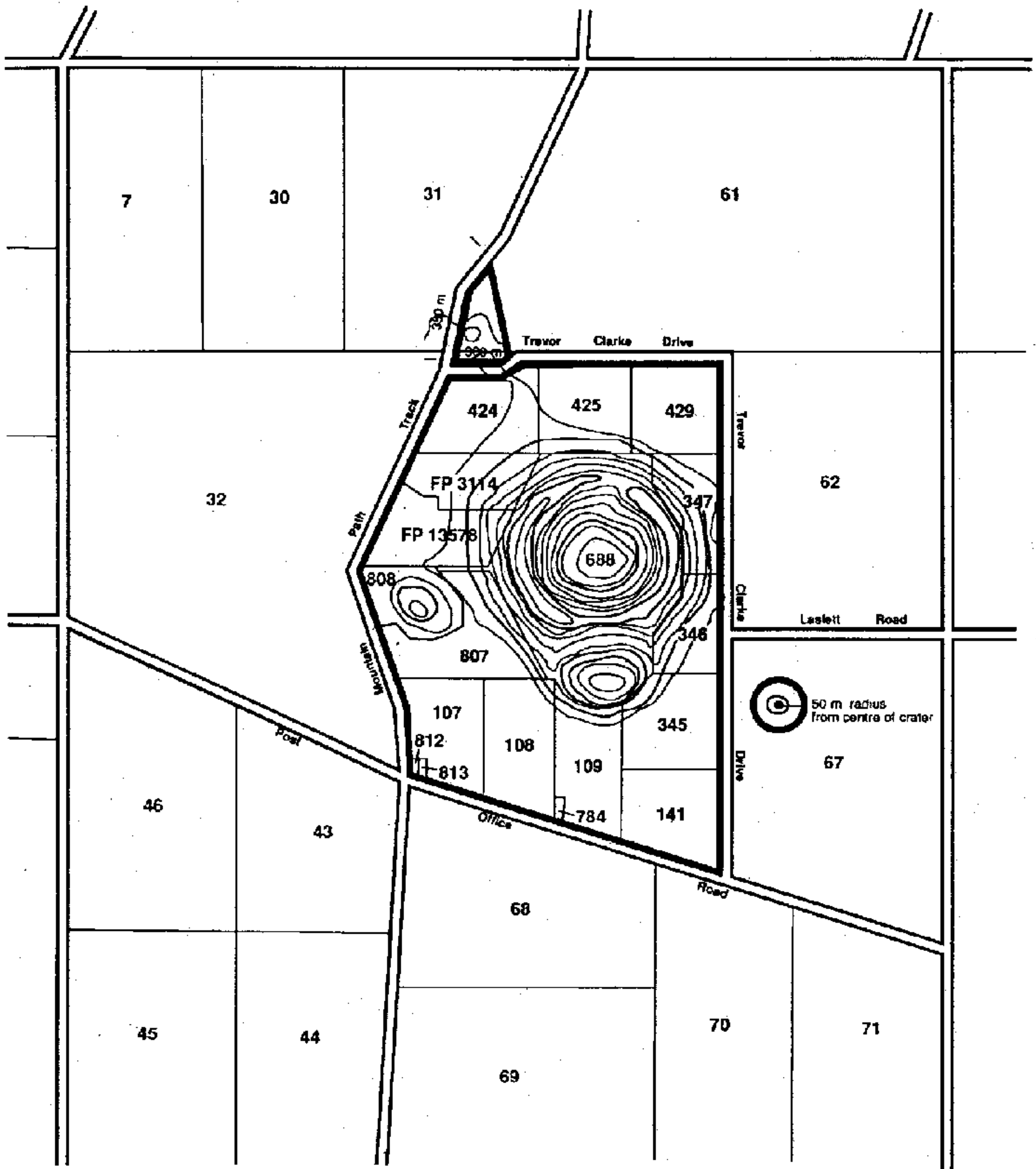

State Heritage Boundary **————**

**Geological Monument
Mt Schank State Heritage Area**