

SOUTH AUSTRALIAN HERITAGE ACT, 1978-1980

Designation of State Heritage Area

WHERE the Minister considers that an area of land is part of the physical, social or cultural heritage of the State and that it has significant aesthetic, historical or cultural interest, then the Minister may designate that area of land as a State Heritage Area.

Pursuant to the provisions of section 13 of the South Australian Heritage Act, 1978-1980, I, Don Hoggood, Minister for Environment and Planning and Minister for the time being administering the said Act hereby designate the area defined and shown in The Schedule as a State Heritage Area.

Dated at Adelaide, 10 December 1985.

DON HOPGOOD, Deputy Premier and Minister for Environment and Planning

THE SCHEDULE

All that part of the State of South Australia bounded as follows:

Commencing at a point being the intersection of latitude 27°42'S and longitude 134°36'E, thence east to longitude 134°57'E, south to latitude 27°56'S, west to longitude 134°36'E, north to the point of commencement.

All the within latitudes and longitudes are expressed in terms of Clarke 1858 Spheroid (Transverse Mercator Projection).

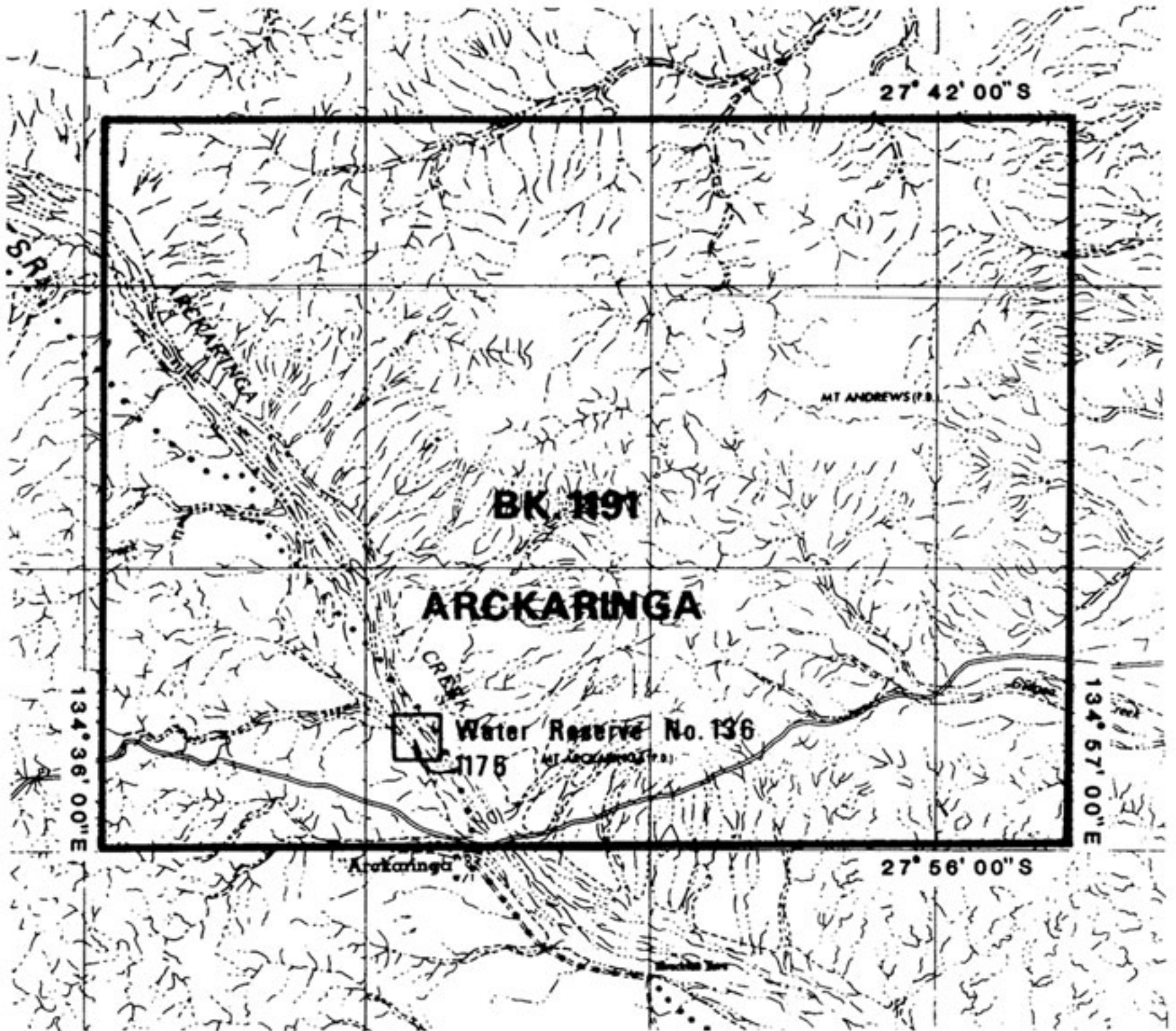

0 kilometres 5 10



ARCKARINGA HILLS STATE HERITAGE AREA

The Arckaringa Hills State Heritage Area is that land included within outer edge of boundary shown