



# Western Kangaroo Island Marine Park

Draft Management Plan Amendment 2020

# Management Plan Amendments

The Western Kangaroo Island Marine Park Marine Park Management Plan was adopted in 2012. It provides the statutory basis for the management of Western Kangaroo Island Marine Park. It is a strategic document that defines the boundaries of the various zones and sets out strategies to address management challenges.

The Minister for Environment and Water may amend a marine park management plan at any time. As required under the *Marine Parks Act 2007*, a draft amendment must first be prepared and released for public consultation.

The Western Kangaroo Island Marine Park Management Plan Draft Amendment is now released for public consultation. Members of the public are invited to make a submission.

After all submissions have been received and considered, a final marine park management plan amendment will be prepared and forwarded to the Minister for Environment and Water for consideration, together with a detailed analysis of submissions received.

This draft amendment proposes the following alterations to the Western Kangaroo Island Marine Park Management Plan.

### Amendment 1 – Habitat Protection Zone (HPZ-1)

This amendment will extend HPZ-1. It is proposed in response to proposed alterations to SZ-3 (see Amendment 2).

#### Current plan content

##### Page 13 (6.1.1. Habitat Protection Zones)

(a) the area defined in map 04 and referred to as HPZ-1;

#### Replace with the following:

(a) the area defined in map 04(A) and referred to as HPZ-1 (see map 04(A) attached);

### Amendment 2 – Sanctuary Zone (SZ-3)

This amendment is proposed to alter the boundaries of SZ-3.

#### Current plan content

##### Page 14 (6.1.2. Sanctuary Zones)

(c) The area defined in map 03 and referred to as SZ-3;

#### Replace with the following:

(c) The area defined in map 03(A) and referred to as SZ-3 (see map 03(A) attached);

### Amendment 3 – Boundary Definition Maps

This amendment is proposed to confirm the maps that will define the altered zone boundaries.

#### Current plan content

##### Page 14 (6.2. Boundary Definition Maps)

The zones identified above are defined in Boundary Definition Western Kangaroo Island Marine Park Maps 00-05 (refer Appendix 1).

#### Replace with the following:

Map 03 and map 04 are deleted.

The zones are now defined in map 03(A) and map 04(A) (see attached, as well as map 01, map 02 and map 05 as defined in the Western Kangaroo Island Marine Park Management Plan 2012.

**Explanatory Notes:**

1. The coastal boundary of the park is the median high water mark (including the median high water mark of any estuaries), except where:
  - (a) the boundary extends inland from median high water mark to include in the park the areas specified in Schedules 1 and 2 of Rack Plan 1928; and
  - (b) the boundary extends seaward from median high water mark to exclude from the park the areas specified in Schedule 3 of Rack Plan 1928.
2. Unless otherwise specified, the seaward boundary of the park is the seaward boundary of the coastal waters of the State.

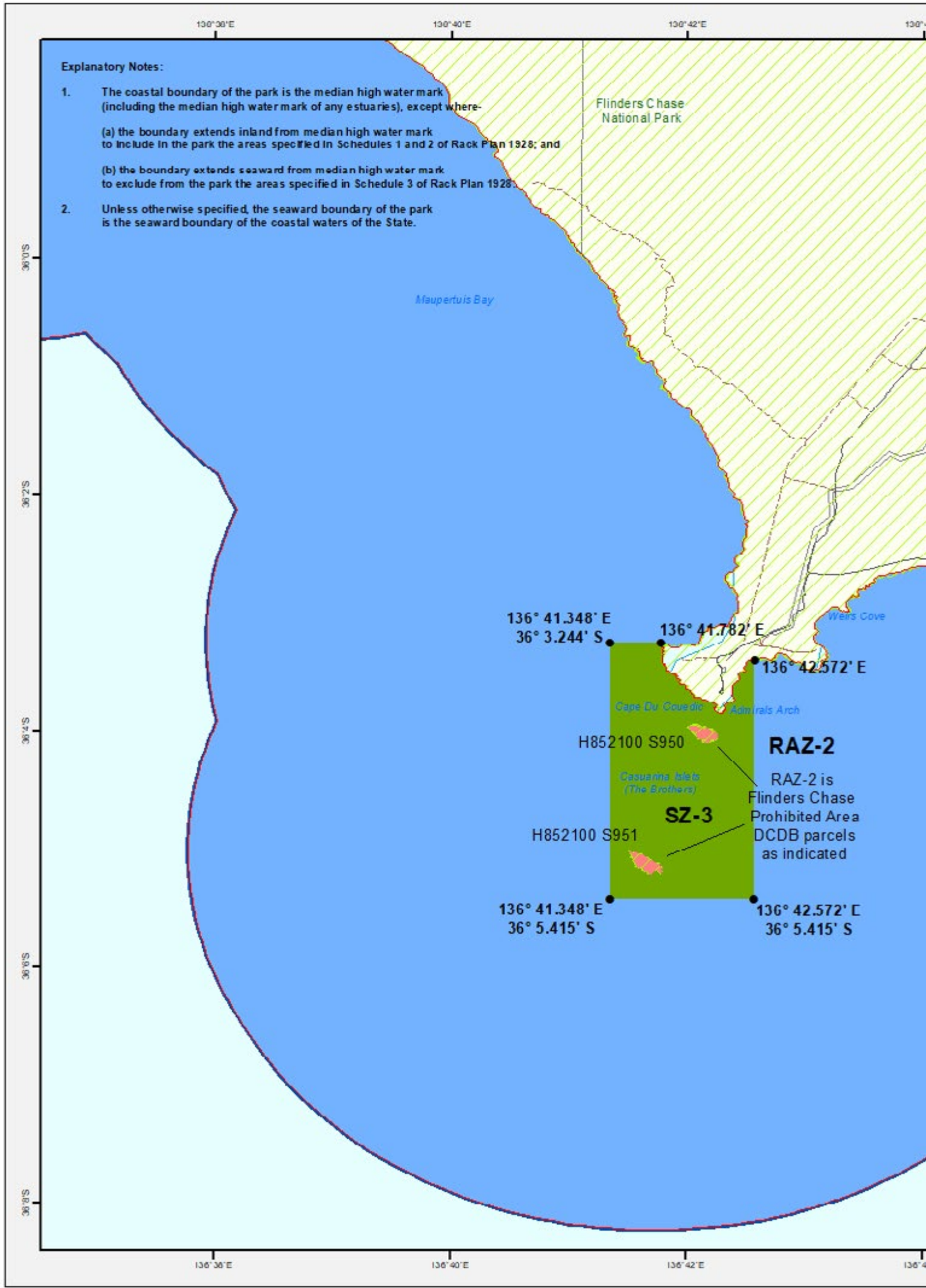



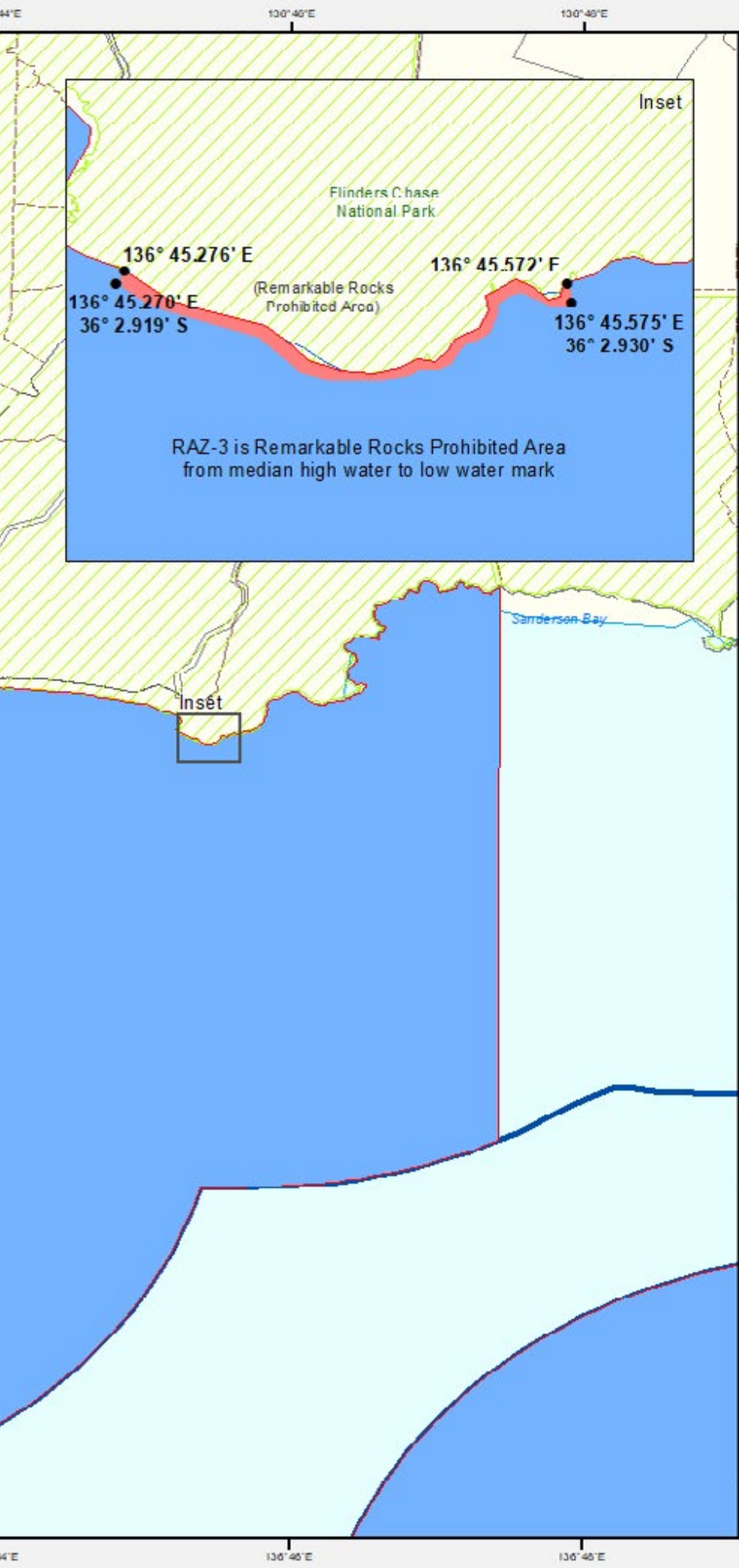

# South Australian Marine Park Zoning

## Boundary Definition Western Kangaroo Island Marine Park Map 03(A) Restricted Access Zones 2, 3 Sanctuary Zone 3

### Marine Park Zoning

- Restricted Access Zone (Existing)
- Sanctuary Zone
- Habitat Protection Zone

### Topographic

- ▨ Existing Reserves under other Acts
- Marine Park Boundary
- DCDB Parcel
- Coastal Waters of the State
- Coastline (median high water)
- Sealed Road
- Unsealed Road
- - - Vehicular Track

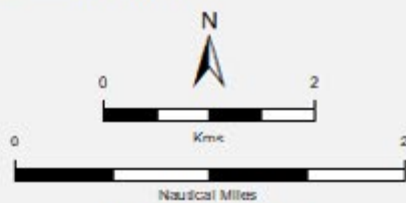

Scale Bar is approximate only  
THIS MAP IS INDICATIVE ONLY AND IS NOT INTENDED FOR NAVIGATIONAL PURPOSES



**Produced by** Marine Parks Project  
Department for Environment and Water  
GPO BOX 1047 Adelaide SA 5001  
www.marineparks.sa.gov.au

**Data Source** Marine Parks, NPW SA, Topographic Data  
Coastline (median high water) - DEW  
(dataset #807, Topography - Coastline, last updated April 2011)  
UTM - UTM11  
Coastal Waters of the State - Geoscience Australia  
(dataset #319, Australian Maritime Boundaries, last updated February 2006)

**Compiled** 20 May, 2020

**Projection** Geographic

**Datum** Geocentric Datum of Australia, 1994

© Copyright Department for Environment and Water 2020.  
All Rights Reserved. All words and information displayed are subject to Copyright. For the reproduction or publication beyond that permitted by the Copyright Act 1968 (Cth) written permission must be sought from the Department.  
Although every effort has been made to ensure the accuracy of the information displayed, the Department, its agents, officers and employees make no representation, either express or implied, that the information displayed is accurate or fit for any purpose and expressly disclaims liability for loss or damage arising from reliance upon the information displayed.

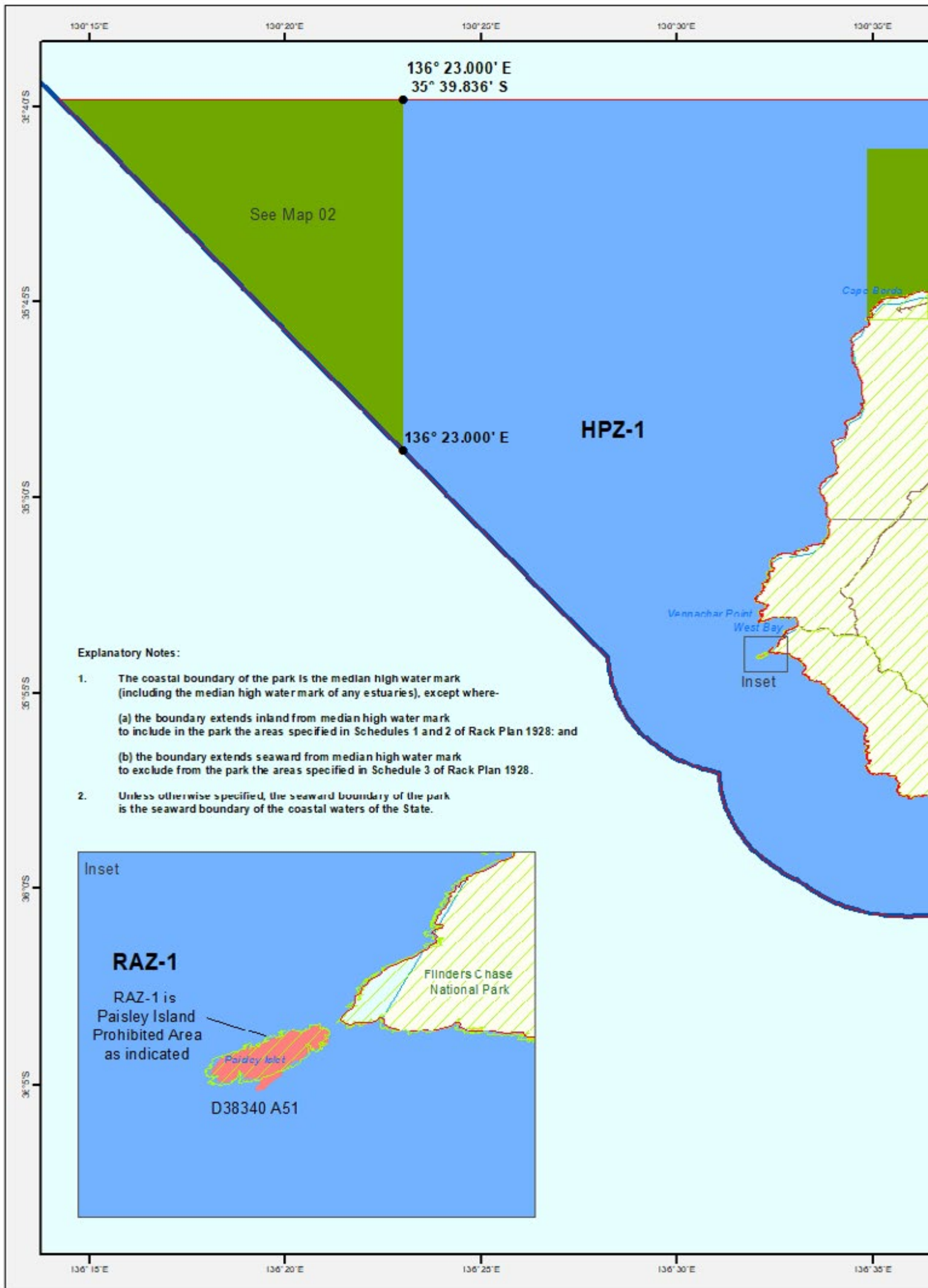



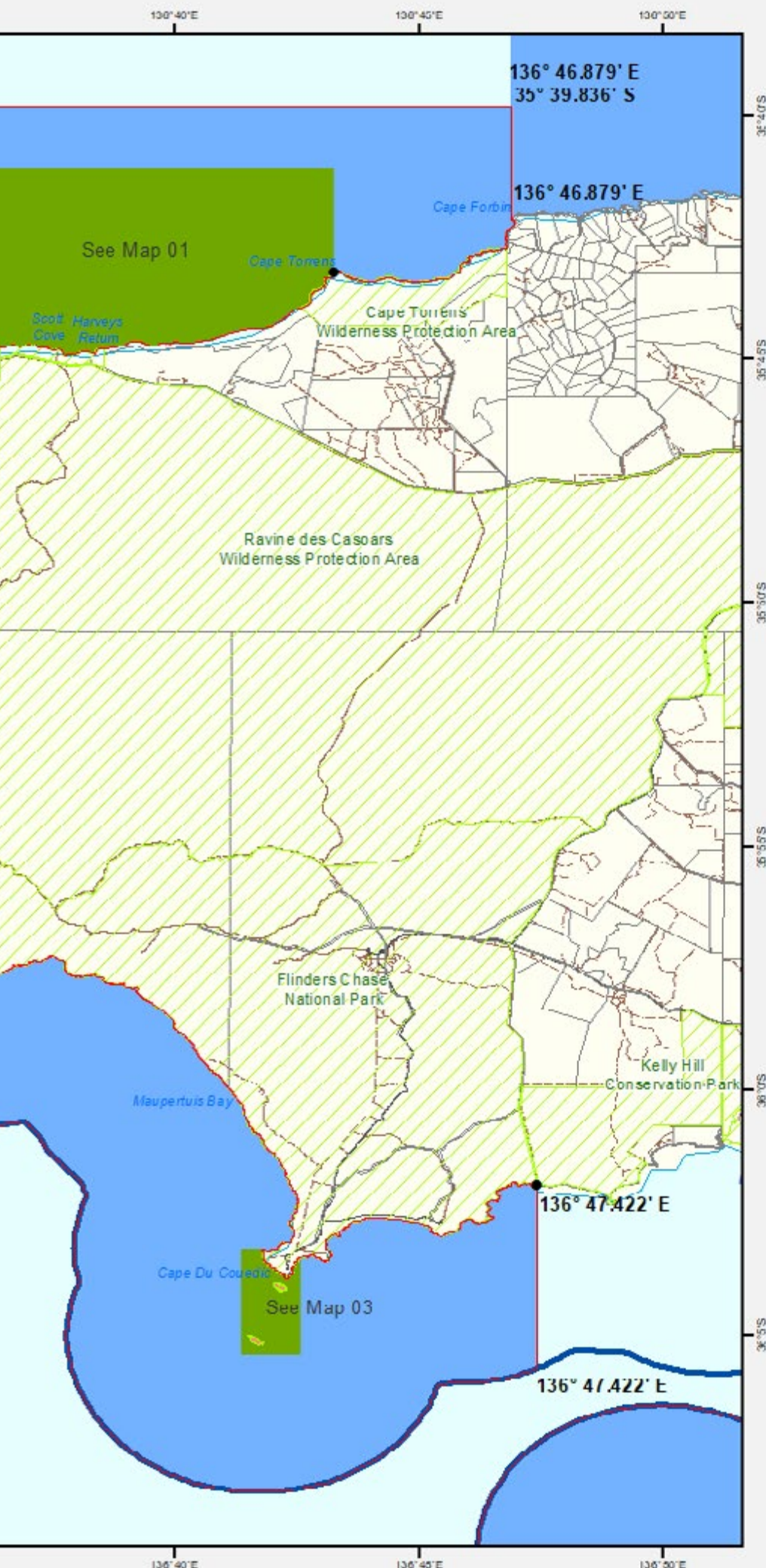

# South Australian Marine Park Zoning

**Boundary Definition**  
**Western Kangaroo Island Marine Park**  
**Map 04(A)**  
**Restricted Access Zone 1**  
**Habitat Protection Zone 1**

## Marine Park Zoning

- Restricted Access Zone (Existing)
- Sanctuary Zone
- Habitat Protection Zone

## Topographic

- Existing Reserves under other Acts
- Marine Park Boundary
- DCDB Parcel
- Coastal Waters of the State
- Coastline (median high water)
- Sealed Road
- Unsealed Road
- Vehicular Track

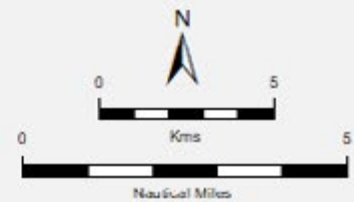

Scale Bar is approximate only

THIS MAP IS INDICATIVE ONLY AND IS NOT INTENDED FOR NAVIGATIONAL PURPOSES



**Produced by** Marine Parks Project  
 Department for Environment and Water  
 GPO BOX 1047 Adelaide SA 5001  
[www.marineparks.sa.gov.au](http://www.marineparks.sa.gov.au)

**Data Source** Marine Parks, NPWSA, Topographic Data  
 Coastline (median high water) - UTM  
 (dataset #807, Topography - Coastline, last updated April 2011)  
 UTM - UTM11  
 Coastal Waters of the State - Geoscience Australia  
 (dataset #319, Australian Maritime Boundaries, last updated February 2006)

**Compiled** 20 May, 2020  
**Projection** Geographic  
**Datum** Geocentric Datum of Australia, 1994

© Copyright Department for Environment and Water 2020.  
 All rights reserved. All words and/or notation displayed are subject to copyright. For the reproduction or publication beyond that permitted by the Copyright Act 1968 (Cth) written permission must be sought from the Department.  
 Although every effort has been made to ensure the accuracy of the information displayed, the Department, its agents, officers and employees make no representations, either express or implied, that the information displayed is accurate or fit for any purpose, and expressly disclaims all liability for loss or damage arising from reliance upon the information displayed.

# Invitation to contribute

This draft marine park management plan amendment is now released for public consultation. Members of the public are invited to make a submission on the draft amendment.

## Guidelines for making a submission.

To ensure that your submission is effective:

- make sure that your submission is clear and concise.
- If your submission relates to a specific park or zone, please ensure that you describe the name and number of the relevant draft amendments (e.g. Western Kangaroo Island Marine Park Draft Management Plan Amendment, Amendment number 2).
- If you disagree with the proposed amendment, explain why you disagree and outline what you would like to see as an alternative.
- If you agree with the proposed amendment, explain why you agree.

Please note that your submission will become part of the public record and will be available to anyone who requests a copy unless you specifically request otherwise.

Submissions close at  
5pm on 10 July 2020

### Written submissions:

SA Marine Parks Review  
Department for Environment and Water  
GPO Box 1047  
Adelaide SA 5001

### E-mail submissions:

[marineparks@sa.gov.au](mailto:marineparks@sa.gov.au)

### Online submissions:

[Yoursay.sa.gov.au/decisions](https://Yoursay.sa.gov.au/decisions)



With the exception of the Piping Shrike emblem, other material or devices protected by Aboriginal rights or a trademark, and subject to review by the Government of South Australia at all times, the content of this document is licensed under the Creative Commons Attribution 4.0 Licence. All other rights are reserved.

© Crown in right of the State of South Australia | 2020 | FIS 96123

