

Yorke Peninsula Region Marine Park Sanctuary Zones

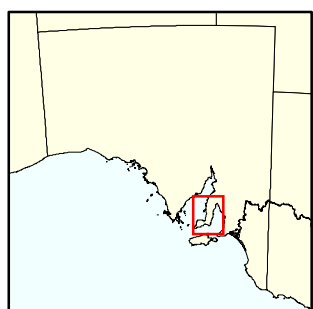

- Existing Restricted Access Zone
- Sanctuary Zone
- Special Purpose Area (Shore-based recreational fishing including crab raking allowed)
- Existing Aquatic Reserve
- Marine Park
- Special Purpose Area (Shore-based recreational line fishing allowed)
- Coastline (median high water)
- Major road
- Jetty

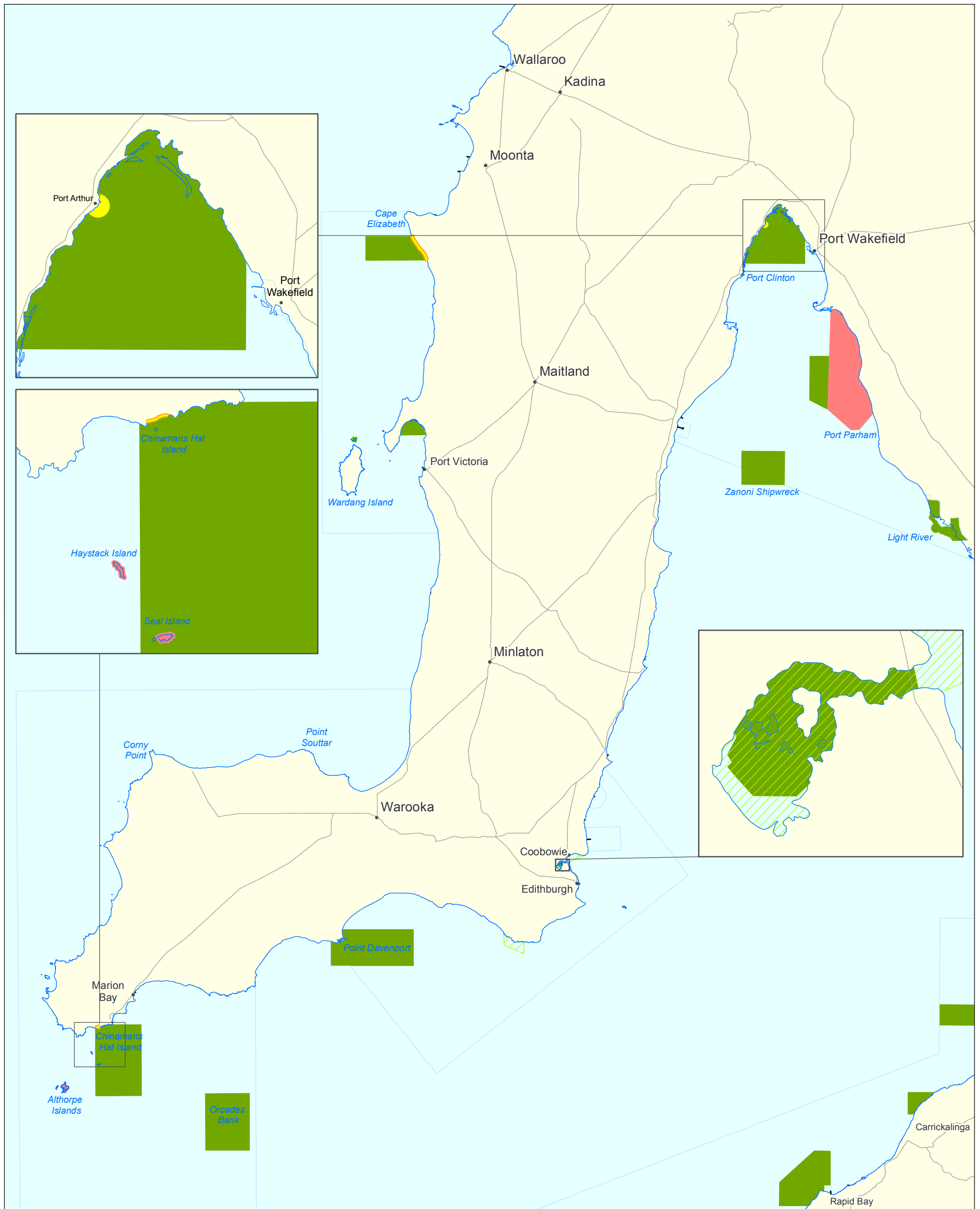
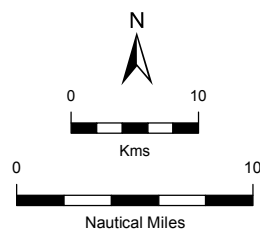

Produced by Marine Parks Project
Department of Environment, Water and Natural Resources
GPO BOX 1047 Adelaide SA 5001
www.marineparks.sa.gov.au

Data Source Marine Parks, NPWSA, Topographic Data, Coastline – DEWNR
Aquatic Reserves - PIRSA

Compiled 17 September, 2014

Projection Lambert Conformal Conic

Datum Geocentric Datum of Australia, 1994

© Copyright Department of Environment, Water and Natural Resources 2014.
All Rights Reserved. All works and information displayed are subject to Copyright. For the reproduction or publication beyond that permitted by the Copyright Act 1968 (Cwth) written permission must be sought from the Department.

Although every effort has been made to ensure the accuracy of the information displayed, the Department, its agents, officers and employees make no representations, either express or implied, that the information displayed is accurate or fit for any purpose and expressly disclaims all liability for loss or damage arising from reliance upon the information displayed.



Government of South Australia
Department of Environment,
Water and Natural Resources